

CERSAIE 2018

NEWS

NEWS

NEWS

NEWS

HARMONY

#### AT THE CUTTING-EDGE OF DESIGN

Harmony represents a new avant-garde approach to interior design, with ground-breaking new solutions.

Its wall and floor tile collections aspire to stand out from all the rest. With quality, innovation and superior design as our key values, we offer ingenious tile solutions conceived to bring a distinctive touch of personality to settings.

At Harmony, we lend special importance to the design process, working with design studios worldwide to develop products that are simply unique. These studios share the same value that Harmony places on research, innovation and pioneering new ideas. Luca Nichetto, Jin Kuramoto, Yonoh, Stone Designs, Mut and Dsignio have created exclusive collections for Harmony that break away from conventional wall and floor tiles.

#### A LA VANGUARDIA DEL DISEÑO

Harmony es una nueva forma de entender los espacios, siempre a la vanguardia del diseño, ofrecemos soluciones que aportan una nueva visión sobre el producto.

Nuestras colecciones de revestimiento y pavimento apuestan por la diferencia. Tomando como base el diseño, la innovación y la calidad, ofrecemos nuevas soluciones para dotar de personalidad todo tipo de proyectos.

En Harmony creemos en el diseño, por eso trabajamos con estudios de todo el mundo desarrollando productos únicos. Estudios que creen en el valor de la innovación, la investigación y la vanguardia tanto como nosotros. Luca Nichetto, Jin Kuramoto, Yonoh, Stone Designs, Mut o Dsignio firman colecciones exclusivas que reinventan el concepto tradicional del pavimento o el revestimiento.

[harmonyinspire.com](http://harmonyinspire.com)



# yonoh

YONOH is a design studio founded in Valencia in 2006 by Clara del Portillo and Alex Selma, two industrial designers who have united their creative interests. They work in the fields of product, graphic and interior design, with projects that stand out for their simplicity and functionality and designs with the emphasis on originality and innovation. YONOH has been singled out to receive leading international design awards like the Red Dot, If Design Award and Wallpaper\* Design Award, among others.

YONOH es un estudio de diseño fundado en 2006 en Valencia por Clara del Portillo y Alex Selma, ambos diseñadores industriales. Uniendo sus inquietudes creativas trabajan en diseño de producto, gráfico e interiorismo. YONOH crea proyectos que se diferencian por su simplicidad y funcionalidad, diseños que respiran frescura y singularidad. YONOH ha sido galardonado con los premios de diseño más prestigiosos a nivel internacional, como el Red Dot, If Design Award, Good Design o Wallpaper\* Design Award entre otros.

## STONEWOOD BY YONOH

STONEWOOD is a new collection by YONOH, inspired by two classic textures in ceramic tile design: wood and stone. Taking these two best-sellers and a combination of wood and stone effects, this porcelain tile collection was developed for use on both walls and floors. The monochrome tiles highlight the different textures and shine of each of these two materials so that layouts can be created that unite both finishes on the same monochrome surface. The outcome is a trendsetting new aesthetic concept, suitable for all kinds of settings.

La nueva colección STONEWOOD diseñada por YONOH trabaja dos texturas clásicas en los revestimientos del mundo cerámico como son la madera y la piedra. Utilizando estos dos 'bestsellers' crean STONEWOOD, una colección porcelánica válida para pavimento y revestimiento que combina un acabado efecto madera con otro de aspecto piedra. Piezas monocromática que acentúan texturas y brillos diferentes para cada material. STONEWOOD permite crear composiciones que unen y combinan estos dos acabados en una misma superficie monocolor generando un nuevo concepto estético de tendencia para todo tipo de espacios.



STONEWOOD ANTHRACITE/30,5x93,5/R



STONEWOOD GREY/30,5x93,5/R · STONEWOOD GREEN/30,5x93,5/R



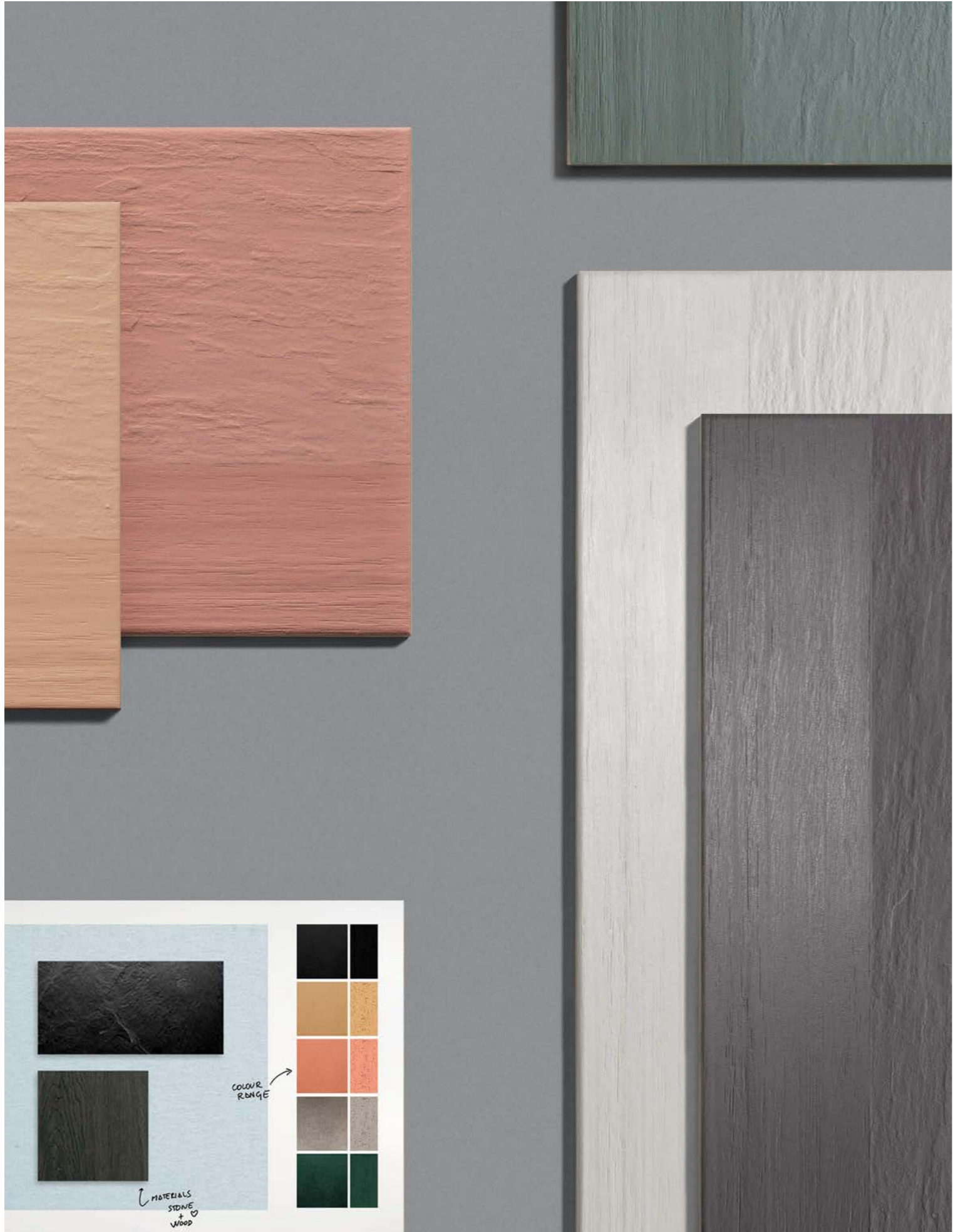

\*24802 STONEWOOD ANTHRACITE/30,5X93,5/R  
 Q-2 (30,5x93,5 cm) (12 1/16"x36 13/16")  
 4 patterns



\*24807 STONEWOOD CLAY/30,5X93,5/R  
 Q-2 (30,5x93,5 cm) (12 1/16"x36 13/16")  
 4 patterns

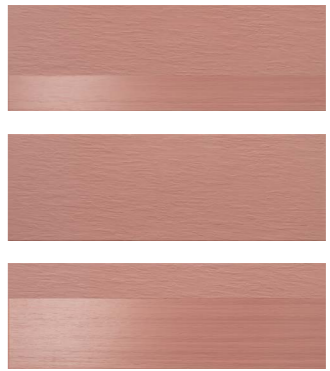

\*24803 STONEWOOD GREEN/30,5X93,5/R  
 Q-2 (30,5x93,5 cm) (12 1/16"x36 13/16")  
 4 patterns

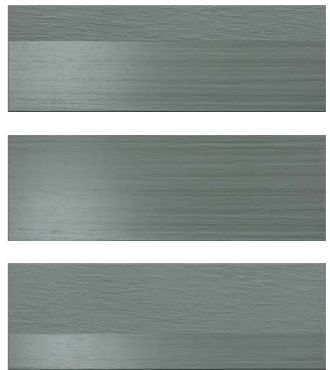





\* 24805 STONEWOOD GREY/30,5X93,5/R  
Q-2 (30,5x93,5 cm) (12 1/16x36 13/16")  
4 patterns

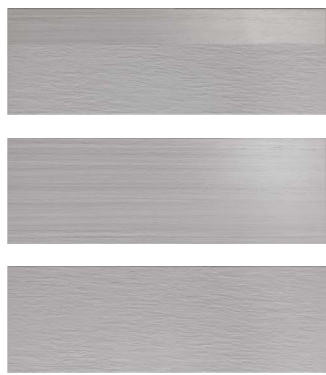

\* 24804 STONEWOOD LEATHER/30,5X93,5/R  
Q-2 (30,5x93,5 cm) (12 1/16x36 13/16")  
4 patterns



\* 24806 STONEWOOD WHITE/30,5X93,5/R  
Q-2 (30,5x93,5 cm) (12 1/16x36 13/16")  
4 patterns

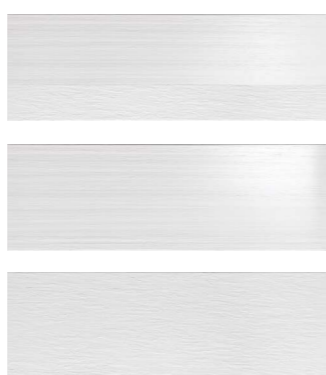

\* Random designs in box. They are sold by square meters.  
Diseños aleatorios por caja. Se venden por metros cuadrados

TECHNICAL CHARACTERISTICS

PACKING

	CERAMIC	SHOWER WALL	SHOWER FLOOR	INDOOR	OUTDOOR	SHADE VARIATION	MATT	GLOSS	HANDMADE DECORS	CLEANING NON-ABRASIVE	MESH	FLOOR TRAFFIC	SELF UNIT	SELF m <sup>2</sup>	PIECES m <sup>2</sup>	PIECES sq l	PIECES BOX	m <sup>2</sup> BOX	sq ft BOX	WEIGHT BOX	WEIGHT BOX (lb)	BOXES PALLET	m <sup>2</sup> PALLET	sq ft PALLET	CHP SIZE	THICKNESS (mm)	THICKNESS (inch)
STONEWOOD	•	•	•	•	•	•	•	•	•	•	•	•	•	•	5	1	6	1,71	1	30,8	68	24	41	442		9,3	0,37

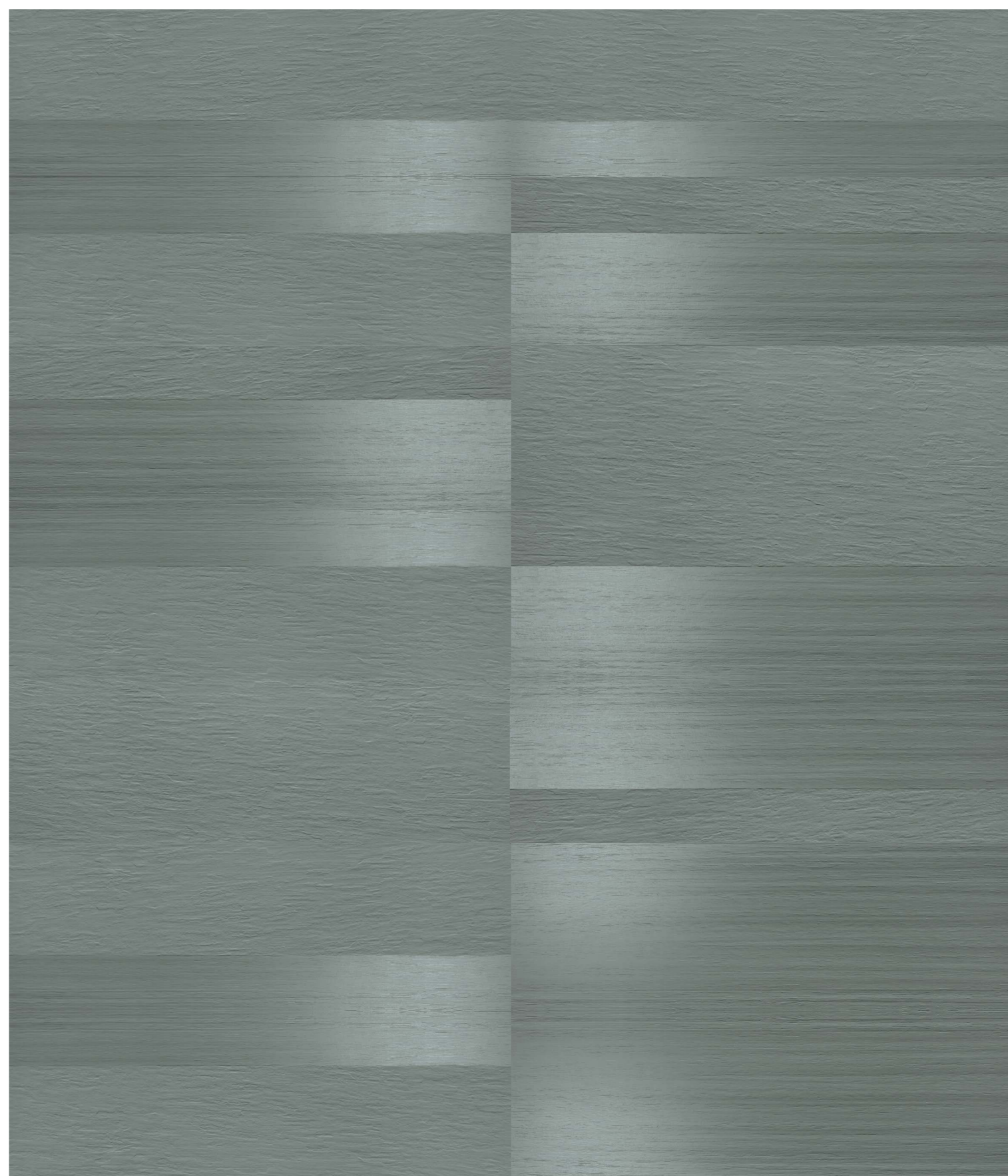

STONEWOOD GREEN/30,5x93,5/R



## TEXTILE BY YONOH

Inspired by the weave of fabrics, TEXTILE by YONOH features a subtle elegant mesh-like pattern made up of smaller meshes. The version with a white background features different overlapping layers of colour in randomly combined compositions, while the plain-coloured models come in the same background shade as the white version's overlapping colours, thus creating visual interplay evocative of different superimposed textile weaves.

TEXTILE by YONOH se inspira en la superposición de texturas textiles para crear un entramado sutil y elegante, un dibujo generado por pequeñas cuadrículas que forman otras superficies mayores. La versión de fondo blanco superpone diferentes capas de color para generar composiciones que combinan de forma aleatoria. Las piezas monocolor por su parte toman como base cromática los mismos tonos que los superpuestos a la versión blanca, creando así juegos visuales basados en las superposiciones de diferentes tramas textiles.



TEXTILE GREY/20x20

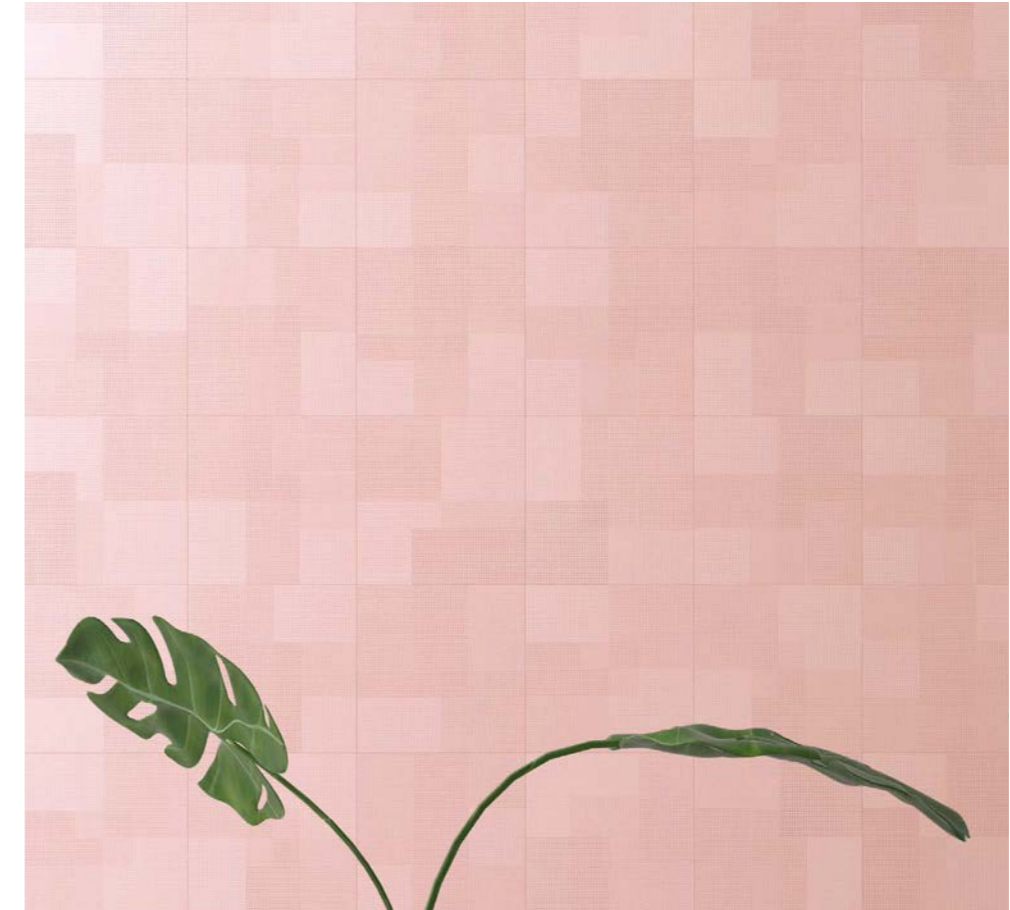

TEXTILE PINK/20X20





TEXTILE BLUE/20x20 - TEXTILE LEATHER/20x20



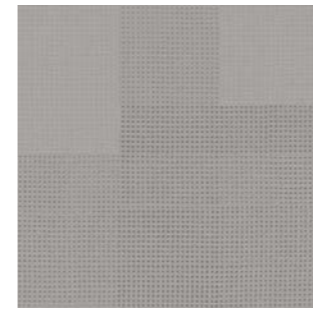
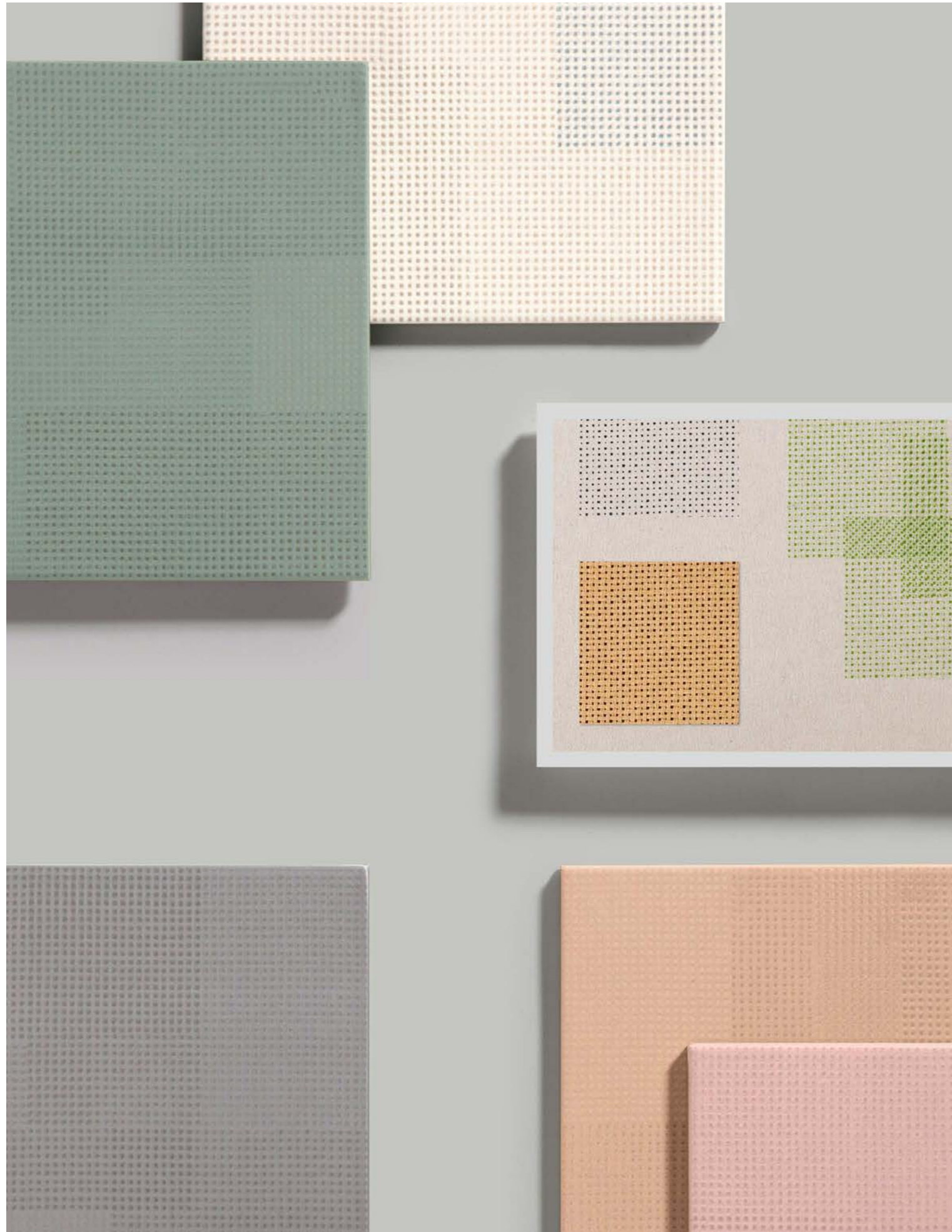

23918 TEXTILE GREY/20X20 Q-7  
(20x20 cm) (7 7/8x7 7/8")  
11 patterns

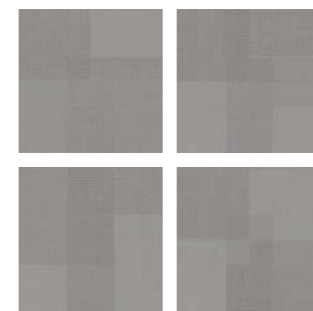

5 of 11 patterns

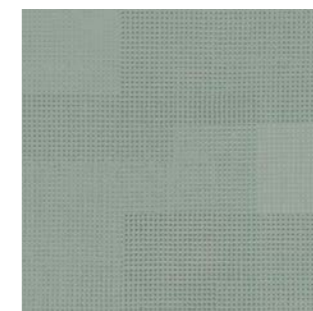

23919 TEXTILE GREEN/20X20 Q-7  
(20x20 cm) (7 7/8x7 7/8")  
11 patterns

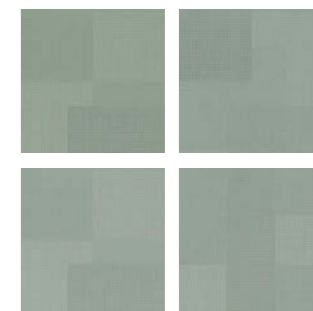

5 of 11 patterns

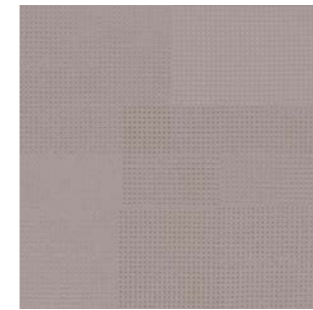

23920 TEXTILE TAUPE/20X20 Q-7  
(20x20 cm) (7 7/8x7 7/8")  
11 patterns

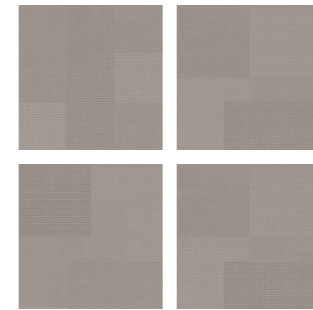

5 of 11 patterns

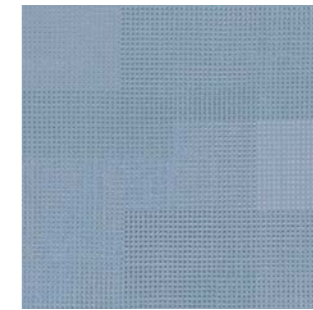

23921 TEXTILE BLUE/20X20 Q-7  
(20x20 cm) (7 7/8x7 7/8")  
11 patterns

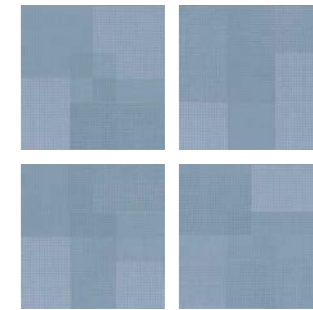

5 of 11 patterns

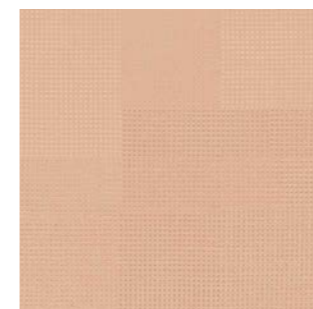

23922 TEXTILE LEATHER/20X20 Q-7  
(20x20 cm) (7 7/8x7 7/8")  
11 patterns

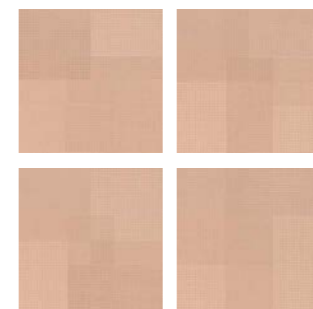

5 of 11 patterns

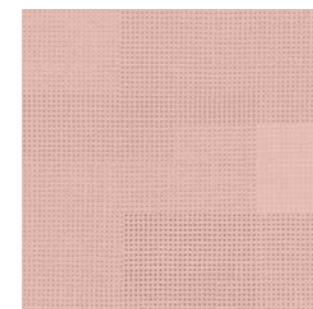

23987 TEXTILE PINK/20X20 Q-7  
(20x20 cm) (7 7/8x7 7/8")  
11 patterns

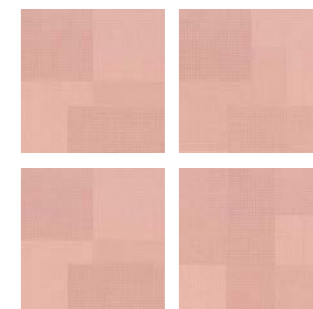

5 of 11 patterns



23917 TEXTILE DECOR/20X20 Q-7  
(20x20 cm) (7 7/8x7 7/8")  
11 patterns

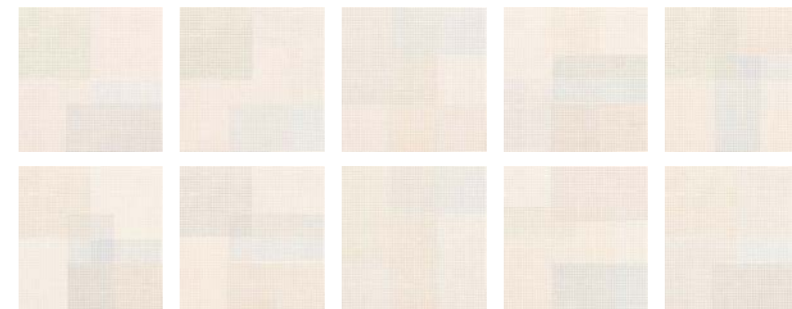

11 patterns

TECHNICAL CHARACTERISTICS

PACKING

	CERAMIC	SHOWER WALL	SHOWER FLOOR	INDOOR	OUTDOOR	SHADE VARIATION	MATT	GLOSS	HANDMADE DECORS	CLEANING NON-ABRASIVE	MESH	FLOOR TRAFFIC	SELF UNIT	SELF m <sup>2</sup>	PIECES m <sup>2</sup>	PIECES sq ft	PIECES BOX	m <sup>2</sup> BOX	sq ft BOX	WEIGHT BOX (kg)	WEIGHT BOX (lb)	BOXES PALLET	m <sup>2</sup> PALLET	sq ft PALLET	CHP SIZE (mm)	THICKNESS (mm)	THICKNESS (inch)
TEXTILE	•	•		•	•	•	•			•		•		•	25	2	26	1.04	11.19	19.47	42.9	72	74.66	806	8,5	0,33	



# luca nichetto

NICHETTO STUDIO's expertise is sought out across all design disciplines. A deep passion for, and knowledge of, industrial and craft manufacturing processes runs through every aspect of the studio's work. NICHETTO STUDIO's projects abound in carefully selected cultural references and a keen attention to detail. The practice's unique position within both Scandinavian and Italian design culture has given NICHETTO STUDIO worldwide recognition. Appreciation of its work extends far beyond the confines of the design industry.

La experiencia de NICHETTO STUDIO se centra en todas las disciplinas de diseño. Una profunda pasión y conocimiento de los procesos de fabricación industrial y artesanal recorre cada uno de los aspectos del trabajo del estudio. Los proyectos de NICHETTO STUDIO abundan en referencias culturales cuidadosamente seleccionadas y en una gran atención al detalle. La ubicación única de su estudio dentro de la cultura del diseño escandinavo e italiano le ha dado a NICHETTO STUDIO un reconocimiento mundial. El reconocimiento de su trabajo se extiende más allá de los límites del diseño industrial.



## SOLAIRE BY LUCA NICHETTO

Referring to everything related to the sun, the French word “solaire” defines also the quality attributed to those who are capable to illuminate the space around with their own presence. SOLAIRE Tiles embody this quality, aiming to create a constant dialogue between light and ceramics inspired by materials often used in architecture. Different textures and patterns, series of dots in low relief play all together with a range of colours and finishings, interacting with the evolution of light. As a result, shadows and reflections cast vibrations and movements, altering the perception of a surface that contrasts with the natural features of the ground.”

Referida a todo lo relacionado con el Sol, la palabra francesa “solaire” define también la calidad atribuida a aquellos que son capaces de iluminar el espacio con su propia presencia. La colección SOLAIRE encarna esta cualidad, con el objetivo de crear un diálogo constante entre la luz y la cerámica. Diferentes texturas y patrones, prints en bajo relieve que juegan con una amplia gama de colores y acabados, siempre interactuando con la evolución de la luz. Como resultado, las sombras y los reflejos emiten vibraciones y movimientos, alterando la percepción de las superficies que contrastan con las características naturales del terreno.



D.SOLAIRE GREY DOT-2/44,9 · D.SOLAIRE GREEN SQUARE-3/22,3



D.SOLAIRE TAUPE SQUARE-4 /44,9 · SOLAIRE GREEN LINE-2/44,9 · SOLAIRE GREEN SQUARE-4/44,9





D.SOLAIRE GREEN SQUARE-4/44,9  
 T.SOLAIRE GREY DOT-3/22,3 · D.SOLAIRE GREEN DOT-3/22,3

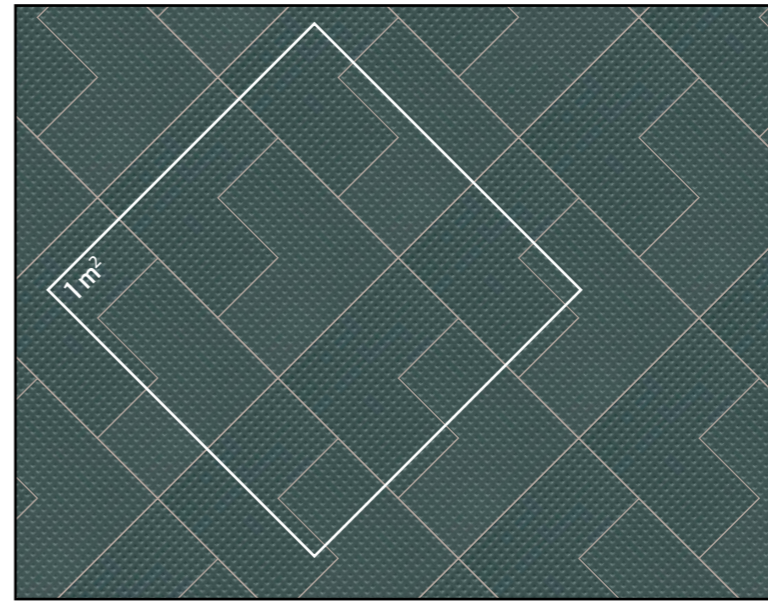
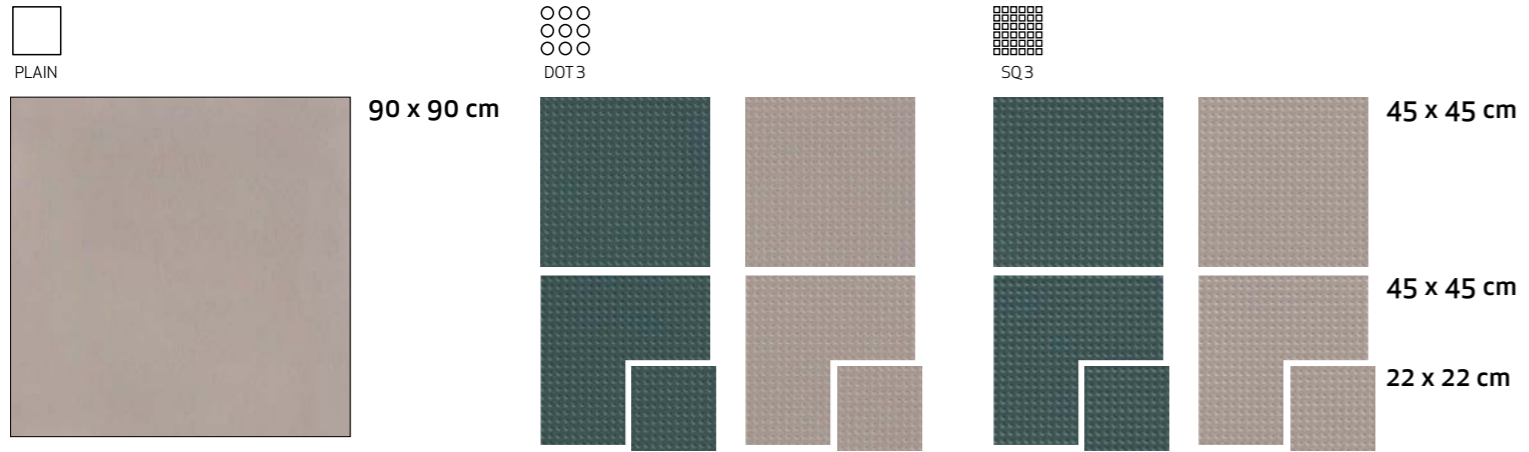

PIECES 1m²

45 x 45 cm

8 pieces

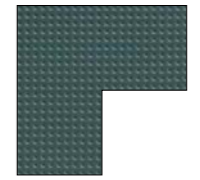

23053\_H-12  
 D.SOLAIRE GREEN SQUARE-3/44,9

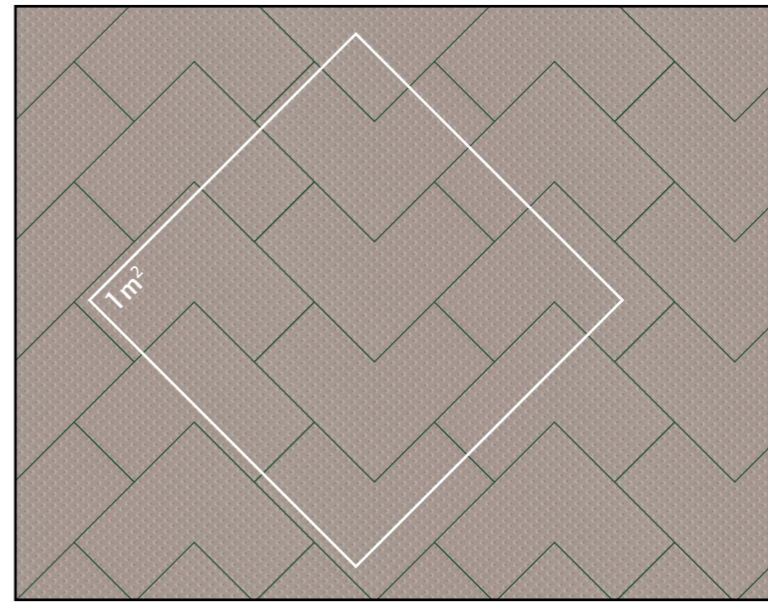

PIECES 1m²

45 x 45 cm

7 pieces

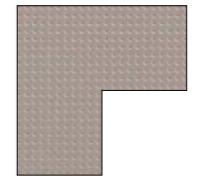

23057\_H-12  
 D.SOLAIRE GREY DOT-3/44,9

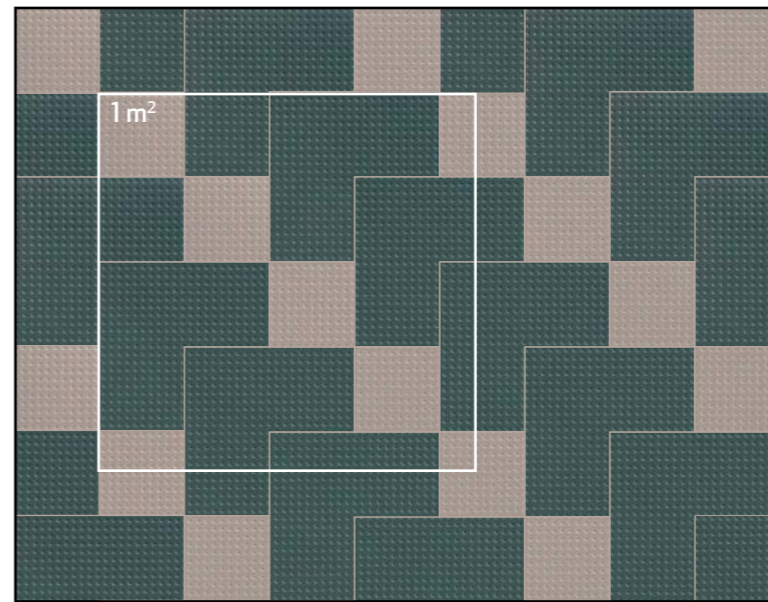

PIECES 1m²

45 x 45 cm

6 pieces

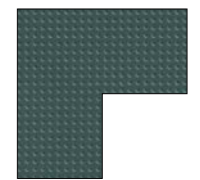

23052\_H-12  
 D.SOLAIRE GREEN DOT-3/44,9

22 x 22 cm

6 pieces



23117\_H-35  
 T.SOLAIRE GREY DOT-3/22,3





SOLAIRE NUDE LINE-2/44,9-R · D.SOLAIRE BORDEAUX SQUARE-3/44,9 · T.SOLAIRE NUDE DOT-3/22,3



90 x 90 cm

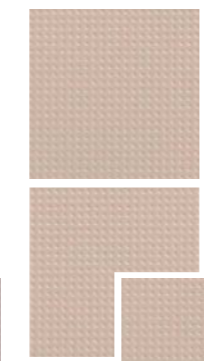
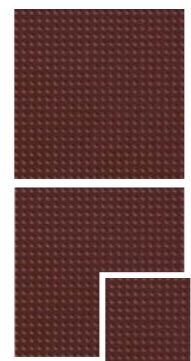
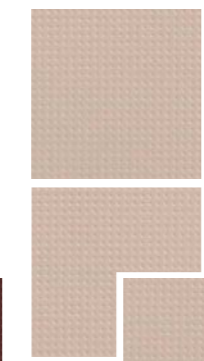
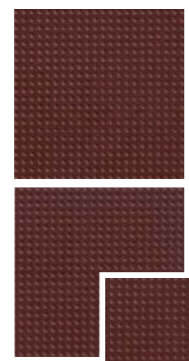

45 x 45 cm

45 x 45 cm

22 x 22 cm

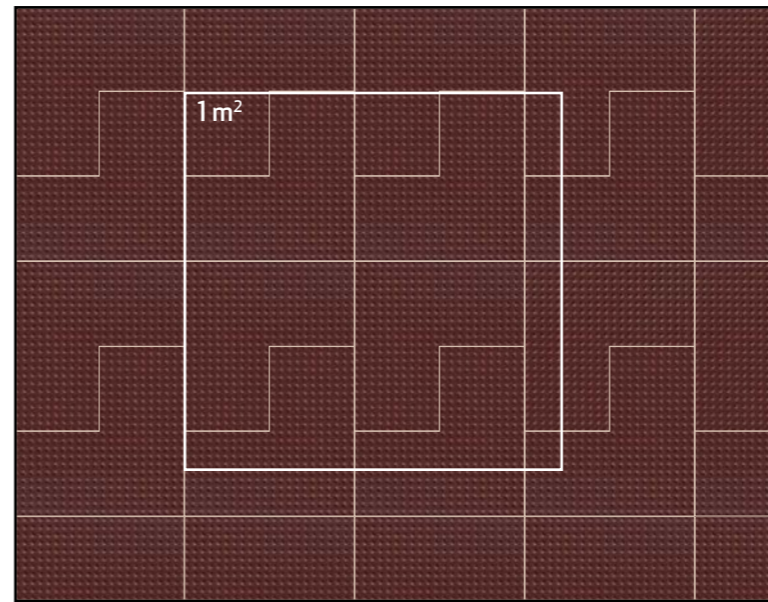

PIECES 1m²

45 x 45 cm

9 pieces

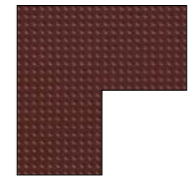

23047\_H-12  
D.SOLAIRE BORDEAUX DOT-3/44,9

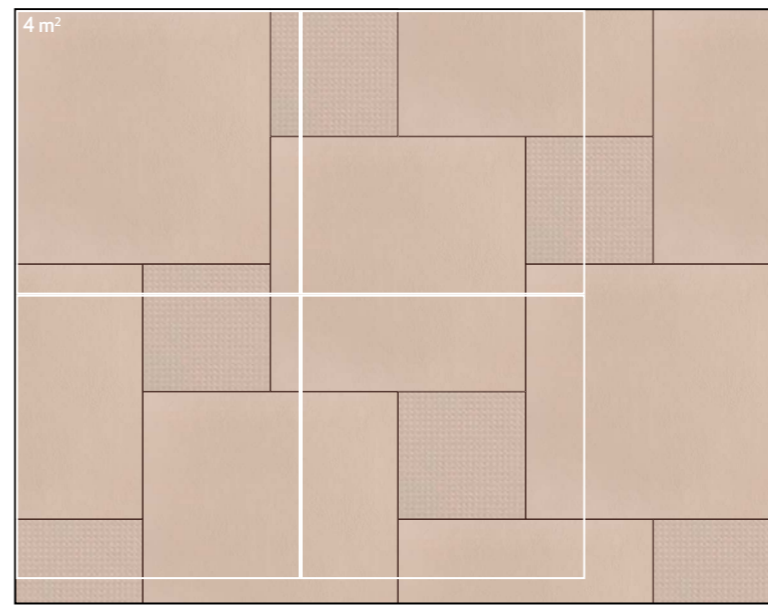

PIECES 4m²

90 x 90 cm

5 pieces

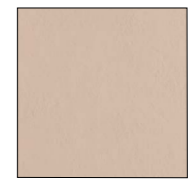

23188\_Q-13  
SOLAIRE NUDE PLAIN/90

45 x 45 cm

4 pieces



23118\_H-35  
SOLAIRE NUDE DOT-3/44,9

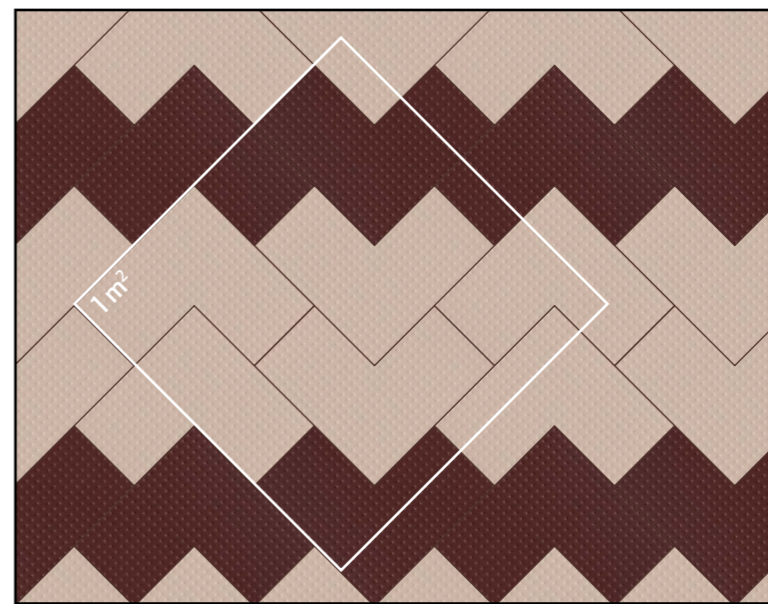

PIECES 1m²

45 x 45 cm

3 pieces

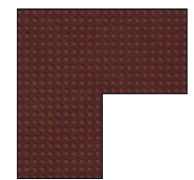

23047\_H-12  
D.SOLAIRE BORDEAUX DOT-3/44,9

22 x 22 cm

6 pieces

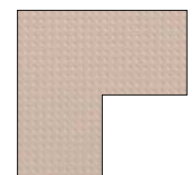

23063\_H-12  
D.SOLAIRE NUDE DOT-3/22,3





D. SOLAIRE LEATHER SQUARE-3/22 · T.SOLAIRE TAUPE DOT-3/11 ·  
D.SOLAIRE LEATHER SQUARE-4/45 · SOLAIRE TAUPE PLAIN/90X90/R

TAUPE LEATHER

PLAIN

DOT 3

SQ3

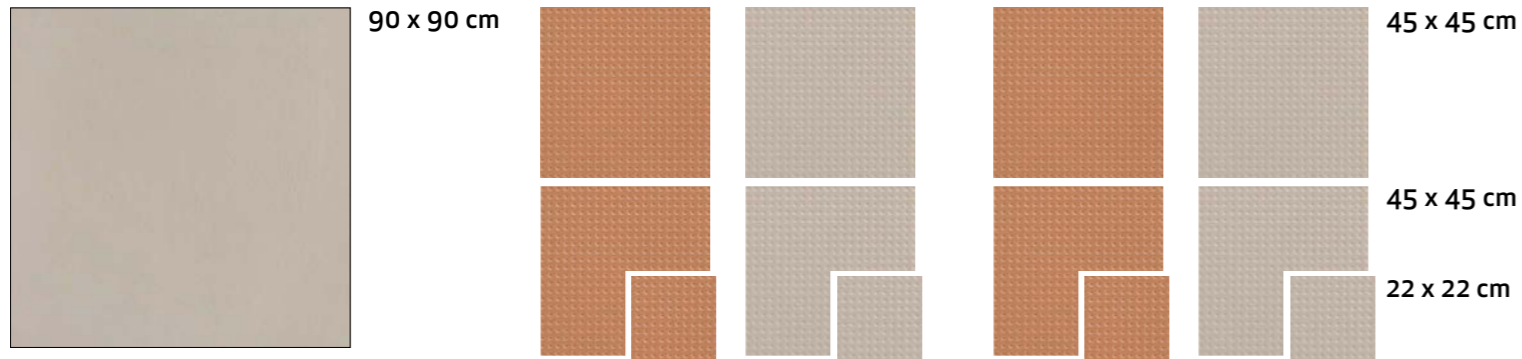

TECHNICAL CHARACTERISTICS

PACKING

	CERAMIC	SHOWER WALL	SHOWER FLOOR	INDOOR	OUTDOOR	SHADE VARIATION	MATT	GLOSS	HANDMADE DECORS	CLEANING NON-ABRASIVE	MESH	FLOOR TRAFFIC	SELF UNIT	SELF m <sup>2</sup>	PIECES m <sup>2</sup>	PIECES m <sup>2</sup>	PIECES BOX	m <sup>2</sup> BOX	sq ft BOX	WEIGHT BOX (kg)	WEIGHT BOX (lb)	BOXES PALLET	m <sup>2</sup> PALLET	sq ft PALLET	CHIP SIZE	THICKNESS (mm)	THICKNESS (inch)
SOLAIRE/90/R	•	•	•	•	•	•	•	•	•	•	•	•	•	•	2	1	1	0,81	8,72	20,10	44,22	40	32,40	348,75	10,5	0,39	
SOLAIRE/44,9/R	•	•	•	•	•	•	•	•	•	•	•	•	•	•	5	1	5	1,01	10,85	23,70	52,14	66	66,53	716,10	10,5	0,39	
D.SOLAIRE/44,9/R	•	•	•	•	•	•	•	•	•	•	•	•	•	•	7	1	4	0,60	8,68	14,30	31,46	20	12,00	173,60	10,5	0,39	
T.SOLAIRE/22,3/R	•	•	•	•	•	•	•	•	•	•	•	•	•	•	20	2	10	0,50	5,38	11,60	25,52	48	23,98	258,09	10,5	0,39	

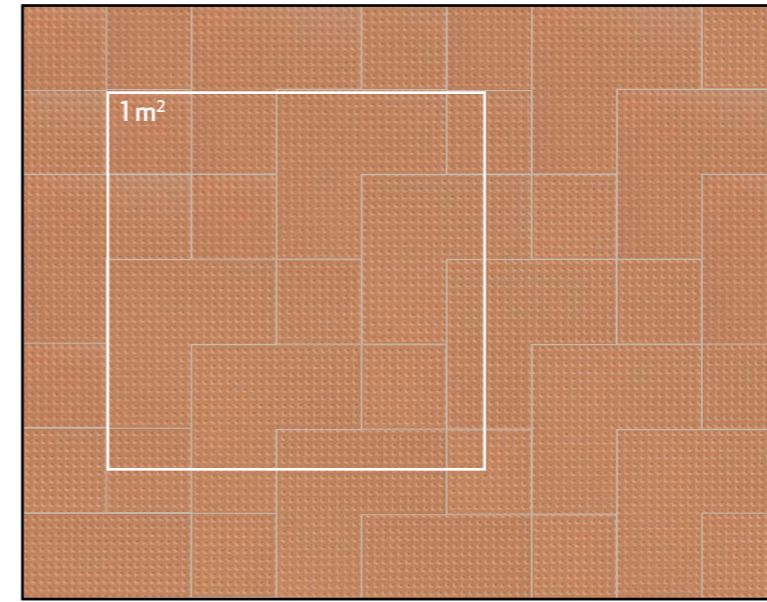

PIECES 1m<sup>2</sup>

45 x 45 cm

6 pieces

LEATHER SQ3

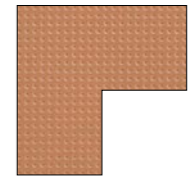

23044\_H-12  
D.SOLAIRE LEATHER SQUARE-3/44,9

22 x 22 cm

6 pieces

LEATHER SQ3



23091\_H-35  
T.SOLAIRE LEATHER SQUARE-3/22,3

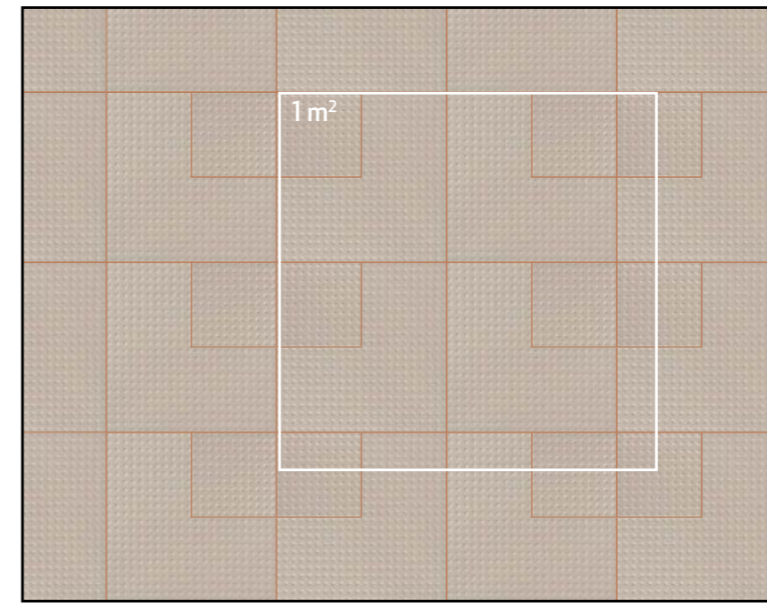

PIECES 4m<sup>2</sup>

45 x 45 cm

6 pieces

TAUPE SQ3

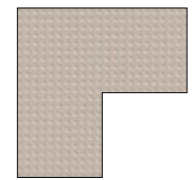

23069\_H-12  
D.SOLAIRE TAUPE SQUARE-3/44,9

22 x 22 cm

7 pieces

TAUPE DOT 3



23119\_H-35  
T.SOLAIRE TAUPE DOT-3/22,3

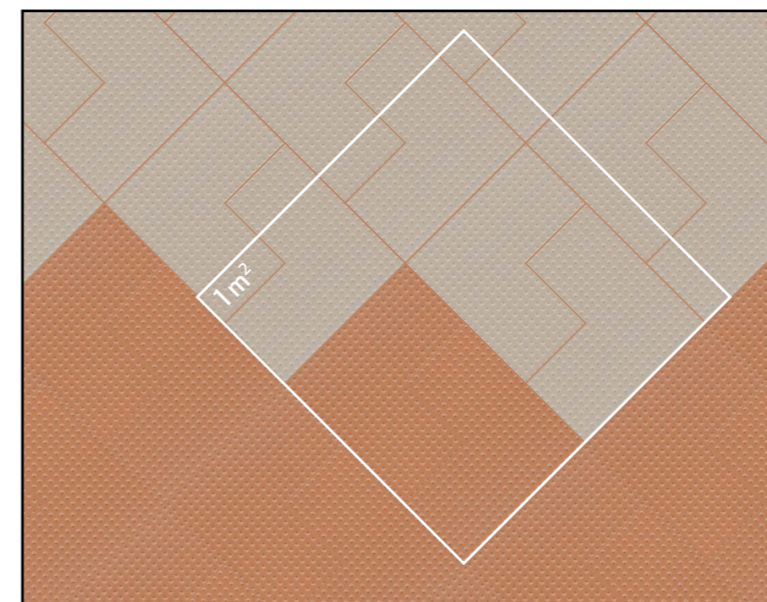

PIECES 1m<sup>2</sup>

45 x 45 cm

6 pieces

TAUPE DOT 3

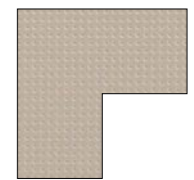

23068\_H-12  
D.SOLAIRE TAUPE DOT-3/44,9

45 x 45 cm

2 pieces

LEATHER DOT 3

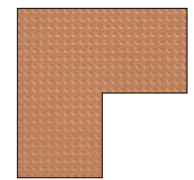

23043\_H-12  
D.SOLAIRE LEATHER DOT-3/44,9



## CANVAS

CANVAS is a new 22.3x22.3cm porcelain tile collection from the HARMONY range, inspired by marbling: an artisanal decorative technique that has recently become all the rage in interior design, where paint is used on water to unique decorative effect. CANVAS' sinuous marbled shapes have been combined with trend-setting colours like brick, green or pink in contrast with a wide spectrum of greys.

Inspirada en la técnica decorativa del "Marbling" CANVAS es la nueva colección porcelánica de HARMONY en formato 22,3x22,3 cm. Este proceso artesanal de pintura sobre agua que crea lienzos únicos se ha convertido en una de las tendencias decorativas más importantes del último año. Su sinuosa gráfica se combina en esta colección con colores tendencia como el teja, el verde o el rosa en contraste con una amplia paleta de grises.



CANVAS PINK/22,3



CANVAS PINK/22,3





24812 CANVAS PINK/22,3 Q-6  
(22,3x22,3 cm) (8 3/4 x 8 3/4")  
30 patterns

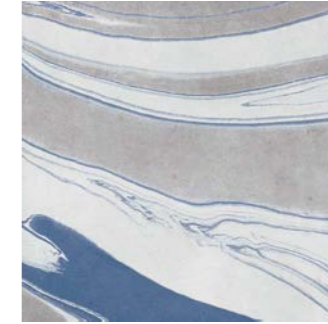

24813 CANVAS BLUE/22,3 Q-6  
(22,3x22,3 cm) (8 3/4 x 8 3/4")  
30 patterns



24810 CANVAS SILVER/22,3 Q-6  
(22,3x22,3 cm) (8 3/4 x 8 3/4")  
30 patterns



24815 CANVAS CLAY/22,3 Q-6  
(22,3x22,3 cm) (8 3/4 x 8 3/4")  
30 patterns



24811 CANVAS GREY/22,3 Q-6  
(22,3x22,3 cm) (8 3/4 x 8 3/4")  
30 patterns



24814 CANVAS GREEN/22,3 Q-6  
(22,3x22,3 cm) (8 3/4 x 8 3/4")  
30 patterns

TECHNICAL CHARACTERISTICS

PACKING

	CERAMIC	SHOWER WALL	SHOWER FLOOR	INDOOR	OUTDOOR	SHADE VARIATION	MATT	GLOSS	HANDMADE DECORS	CLEANING NON-ABRASIVE	MESH	FLOOR TRAFFIC	SELF UNIT	SELF m <sup>2</sup>	PIECES m <sup>2</sup>	PIECES sq f	PIECES BOX	m <sup>3</sup> BOX	sq ft BOX	WEIGHT BOX	WEIGHT BOX (lb)	BOXES PALLET	m <sup>3</sup> PALLET	sq ft PALLET	CHIP SIZE	THICKNESS (mm)	THICKNESS (inch)
CANVAS	•	•	•	•	•	•	•	•	•	•	•	•	•	•	20	2	20	0,99	10,71	23,5	51,70	60	59,7	642,33	10	0,39	



## HAVANA

This new collection, inspired by traditional cement tiles, takes its name from the capital of the island of Cuba, where these tiles were traditionally used in many buildings. HAVANA comes in a 22.3x22.3cm format in different shades of white, grey, blue and green, with geometrical shapes or other motifs that can be combined to create continuous patterns. A new vision of cement tiles, with a myriad of subtle nuances.

Esta nueva colección de inspiración hidráulica toma su nombre de la capital cubana donde esta tipología de producto decora tradicionalmente muchos de sus interiores. En formato 22,3x 22,3 cm la colección HAVANA trabaja la gama cromática de blancos, grises, azules y verdes destonificados en formas geométricas u ornamentales que permiten realizar composiciones en continuidad. Una nueva visión de la tendencia hidráulica con todo lujo de detalles.



HAVANA WHITE PETALS/22,3 · COLUMBUS BLUE/60



HAVANA WHITE CROSS/22,3





24763 HAVANA SILVER ORNATE/22,3  
Q-6 (22,3x22,3 cm) (8 3/4 x 8 3/4")  
5 patterns



24764 HAVANA WHITE CROSS/22,3  
Q-6 (22,3x22,3 cm) (8 3/4 x 8 3/4")  
5 patterns



24765 HAVANA WHITE PETALS/22,3  
Q-6 (22,3x22,3 cm) (8 3/4 x 8 3/4")  
5 patterns



24769 HAVANA WHITE HERALD/22,3  
Q-6 (22,3x22,3 cm) (8 3/4 x 8 3/4")  
5 patterns



24767 HAVANA WHITE GARDEN/22,3  
Q-6 (22,3x22,3 cm) (8 3/4 x 8 3/4")  
5 patterns



24768 HAVANA WHITE FLOWER/22,3  
Q-6 (22,3x22,3 cm) (8 3/4 x 8 3/4")  
5 patterns



24766 HAVANA WHITE ROUND/22,3  
Q-6 (22,3x22,3 cm) (8 3/4 x 8 3/4")  
5 patterns

TECHNICAL CHARACTERISTICS

PACKING

	CERAMIC	SHOWER WALL	SHOWER FLOOR	INDOOR	OUTDOOR	SHADE VARIATION	MATT	GLOSS	HANDMADE DECORS	CLEANING NON-ABRASIVE	MESH	FLOOR TRAFFIC	SELF UNIT	SELF m <sup>2</sup>	PIECES m <sup>2</sup>	PIECES sq f	PIECES BOX	m <sup>3</sup> BOX	sq ft BOX	WEIGHT BOX	WEIGHT BOX (lb)	BOXES PALLET	m <sup>3</sup> PALLET	sq ft PALLET	CHP SIZE	THICKNESS (mm)	THICKNESS (inch)
HAVANA	•	•	•	•	•	•	•	•	•	•	•	•	•	•	20	2	20	0,99	10,71	23,5	51,70	60	59,7	642,33	10	0,39	



## LUMBER

This highly original 10x60 porcelain tile collection emulates all the beauty of worn painted wood. Available in a choice of three different colours (Colors, White or Brown), it can be used on both walls and floors to trendsetting effect and also combined with other products.

Esta original colección porcelánica de formato 10x60 cm presenta en su gráfica una madera pintada desgastada por el tiempo de alto contenido estético. Disponible en tres gamas tonales diferentes (Colors, White y Brown) propone una solución tanto para pavimentos como para revestimientos de tendencia con altas posibilidades de combinación.



LUMBER WHITE /60



LUMBER BROWN /60



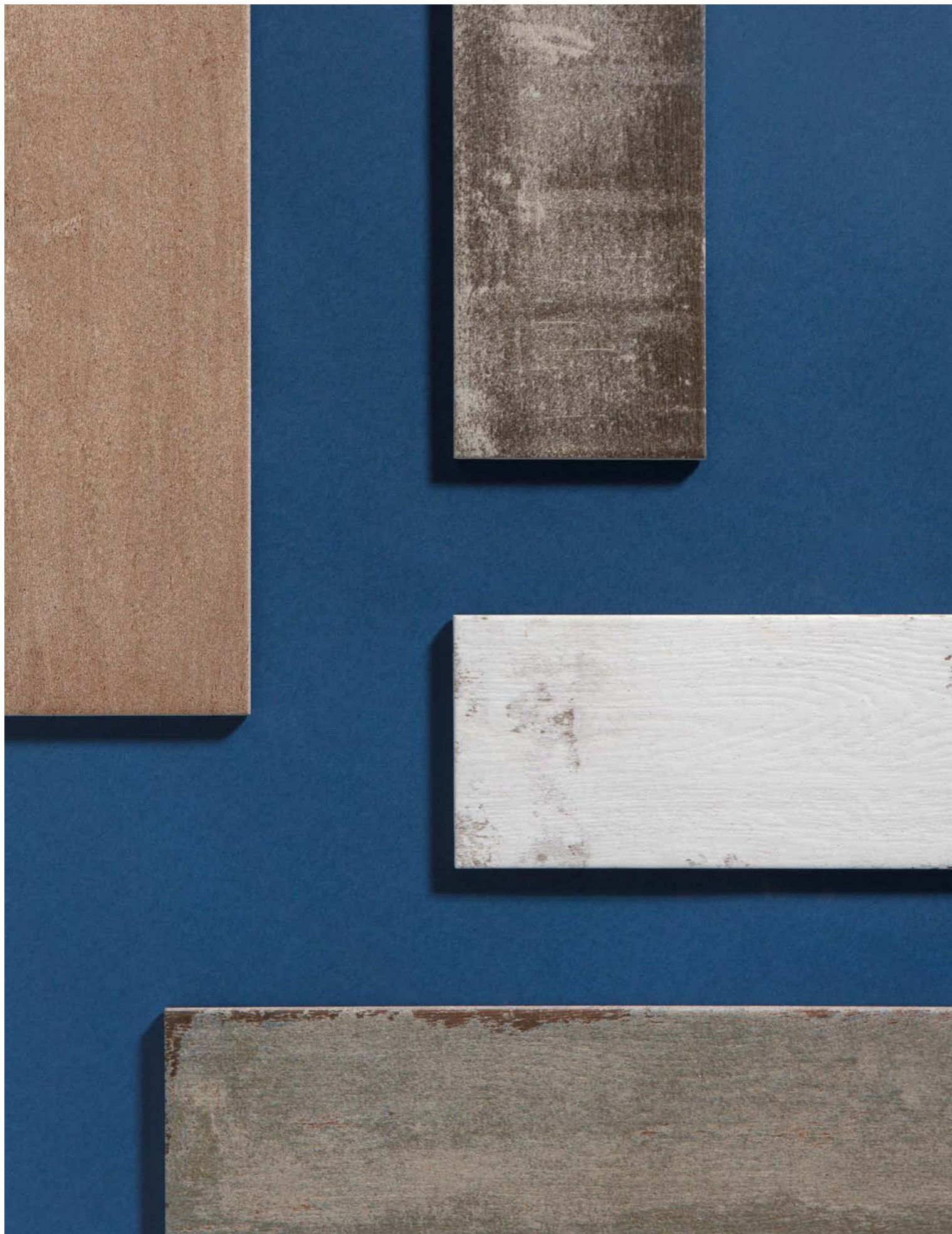

23866 LUMBER WHITE/60 Q-8  
(9,8x59,3 cm) (3 7/8 x 23 3/8")  
38 patterns



9 patterns of 38



23868 LUMBER BROWN/60 Q-8  
(9,8x59,3 cm) (3 7/8 x 23 3/8")  
38 patterns



9 patterns of 38



23867 LUMBER COLOR/60 Q-8  
(9,8x59,3 cm) (3 7/8 x 23 3/8")  
38 patterns



9 patterns of 38

\* Random designs in box. They are sold by square meters.  
Diseños aleatorios por caja. Se venden por metros cuadrados

TECHNICAL CHARACTERISTICS

PACKING

	CERAMIC	SHOWER WALL	SHOWER FLOOR	INDOOR	OUTDOOR	SHADE VARIATION	MATT	GLOSS	HANDMADE DECORS	CLEANING NON-ABRASIVE	MESH	FLOOR TRAFFIC	SELF UNIT	SELF m <sup>2</sup>	PIECES m <sup>2</sup>	PIECES sq ft	PIECES BOX	m <sup>2</sup> BOX	sq ft BOX	WEIGHT BOX	WEIGHT (lb) BOX	BOXES PALLET	m <sup>2</sup> PALLET	sq ft PALLET	CHP SIZE	THICKNESS (mm)	THICKNESS (inch)
LUMBER	•	•	•	•	•	•	•	•	•	•	•	•	•	•	18	2	15	0,87	9,38	17,8	39,16	72	62,64	674,2	•	9,5	0,37



## HIGHLAND

A wall tile collection in a 7.5x30cm brick format, with a handcrafted appearance and the characteristic shine of classic glazed tiles. The models in this collection feature an engraved geometrical pattern. Highland can be used in living spaces of all kinds, either on its own or in combination with the smooth-surfaced tiles from the CALIFORNIA collection.

Colección cerámica para revestimiento en formato brick de 7,5x30 cm que combina su apariencia artesanal con un brillo característico del esmaltado clásico. Las referencias de esta colección presentan una decoración geométrica a modo de grabado en su superficie. Esta colección ofrece una alta combinabilidad para todo tipo de espacios, tanto de forma independiente como en combinación con las referencias CALIFORNIA de base lisa.



HIGHLAND DENIM

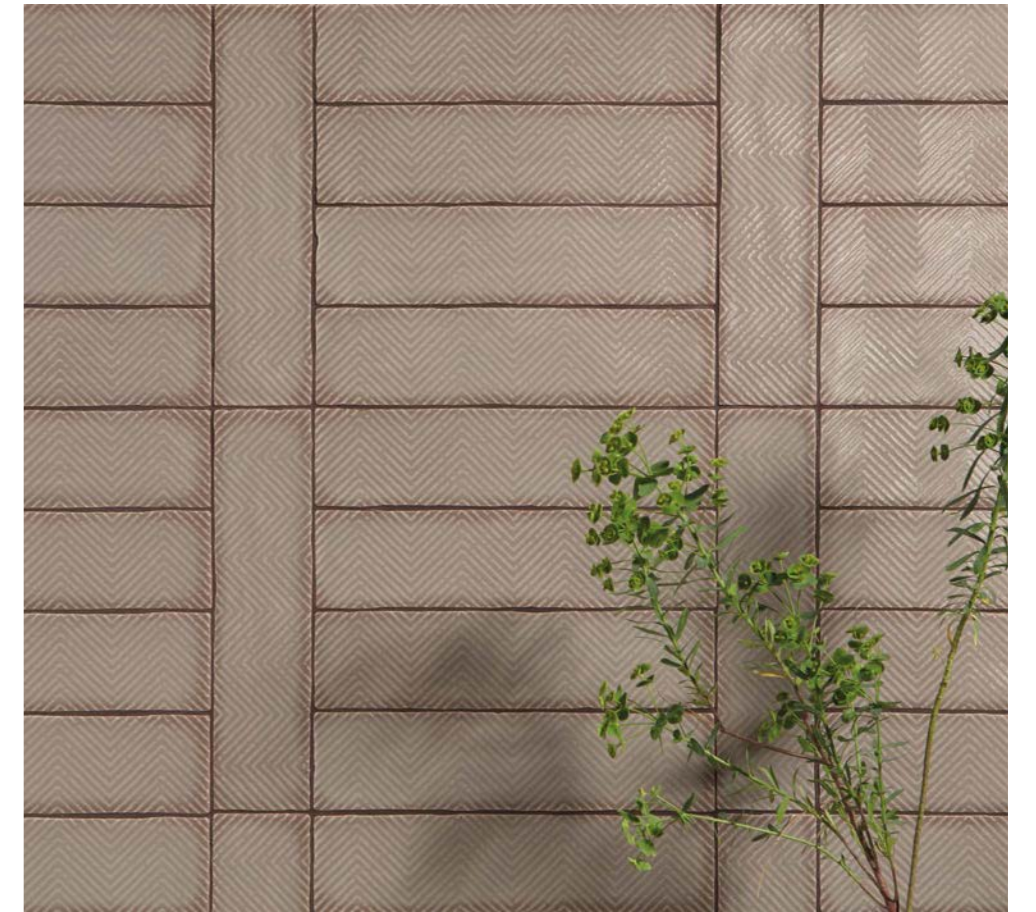

HIGHLAND TAUPE



HIGHLAND MOONLIGHT





21602 CALIFORNIA WHITE Q-4  
(7,5x30 cm) (2 15/16 x 11 13/16")



23664 HIGHLAND WHITE Q-4  
(7,5x30 cm) (2 15/16 x 11 13/16")



21600 CALIFORNIA TAUPE Q-4  
(7,5x30 cm) (2 15/16 x 11 13/16")



23665 HIGHLAND TAUPE Q-4  
(7,5x30 cm) (2 15/16 x 11 13/16")



21601 CALIFORNIA MOONLIGHT Q-4  
(7,5x30 cm) (2 15/16 x 11 13/16")



23666 HIGHLAND MOONLIGHT Q-4  
(7,5x30 cm) (2 15/16 x 11 13/16")



21598 CALIFORNIA GREEN Q-4  
(7,5x30 cm) (2 15/16 x 11 13/16")



23663 HIGHLAND GREEN Q-4  
(7,5x30 cm) (2 15/16 x 11 13/16")



23667 CALIFORNIA DENIM Q-4  
(7,5x30 cm) (2 15/16 x 11 13/16")



23662 HIGHLAND DENIM Q-4  
(7,5x30 cm) (2 15/16 x 11 13/16")

TECHNICAL CHARACTERISTICS

PACKING

	CERAMIC	SHOWER WALL	SHOWER FLOOR	INDOOR	OUTDOOR	SHADE VARIATION	MATT	GLOSS	HANDMADE DECORS	CLEANING NON-ABRASIVE	MESH	FLOOR TRAFFIC	SELF UNIT	SELF m <sup>2</sup>	PIECES m <sup>2</sup>	PIECES sq ft	PIECES BOX	m <sup>2</sup> BOX	sq ft BOX	WEIGHT BOX	WEIGHT BOX (lb)	BOXES PALLET	m <sup>2</sup> PALLET	sq ft PALLET	CHP SIZE	THICKNESS (mm)	THICKNESS (inch)
CALIFORNIA	•	•	•	•	•	•	•	•	•	•	•	•	•	•	44	4	22	0,5	5,33	7,11	16,74	130	65	692,66	9	0,35	
HIGHLAND	•	•	•	•	•	•	•	•	•	•	•	•	•	•	44	4	22	0,5	5,33	7,11	16,74	130	65	692,66	9	0,35	



## TECHNICAL INFORMATION \_ INFORMACIÓN TÉCNICA

COLECCIÓN COLLECTION	DIN-51130 R9-R12	UNE-ENV-12633 CLASS 1-3	BS 7976-2 WET	ANSI A 1371 DCOF	PÁG. PAGE
TEXTILE BY YONOH	R9	CLASS 1	+36WET	>0,42	10
SOLAIRE BY LUCA NICHETTO	R9	CLASS 1	+25-30WET	>0,42	18
CANVAS	R9	CLASS 1	+36WET	>0,42	26
HAVANA	R10	CLASS 1	+36WET	>0,42	30
LUMBER	R9	CLASS 2	+36WET	>0,42	40

## HARMONY

All colours and hues appearing in this catalogue should be considered approximate, only in view of the printing processes involved. The rights of all contents (texts, photographs, drawings, designs, etc.) of this catalogue remain the property of PERONDA GROUP, S.A (or, failing that, they have the corresponding permissions and authorizations of the owners). No part of this publication may be reproduced, stored in a retrieval system, or transmitted in any form or by any means, electronic, mechanical, photocopying, recording or otherwise, without the prior written permission of the copyright holders.

Debido a los procesos de impresión, los colores que aparecen en este catálogo deben considerarse aproximados, y no exactos. Los derechos de todos los contenidos (textos, fotografías, dibujos, diseños etc) del presente catálogo son propiedad de PERONDA GROUP, S.A (o en su defecto, cuentan con los correspondientes permisos y autorizaciones de sus titulares). No está permitida la reproducción total o parcial de esta publicación, ni su tratamiento informático, ni la transmisión de ninguna forma o por cualquier medio, ya sea electrónico, mecánico, por fotocopia, por registro u otros medios, sin el permiso previo y por escrito de los titulares del copyright.

© PERONDA GROUP 2018  
Av. Manuel Escobedo, 26.  
12200 Onda (Castellón) España

[harmonyinspire.com](http://harmonyinspire.com)



